

## Our Medical Practice Monthly Variance by Physician

This report shows the variance from the normal benchmark for charges, revenue and RVUs. Ideally the numbers on the graphs should be at or above the norm (0). Negative numbers indicate that there may be a problem. The benchmarks are derived from practices across the country and can be prorated based on the average number of days worked per month for each provider. When reviewing the figures take into account any days not worked such as vacation or sick days. RVUs (Relative Value Units) are the best indicator of productivity as they measure the degree of difficulty and amount of work for a particular procedure or office visit. Benchmarks are specialty specific.

Provider	CHARGES			REVENUE			RVUs		
	Charges Benchmark	Charges Actual	Variance	Revenue Benchmark	Revenue Actual	Variance	RVU Benchmark	RVU Actual	Variance
<b>Dr. A</b>	98,471	103,211	4,740	56,858	63,155	6,297	1,140	1,064	(76)
<b>Dr. B</b>	98,471	118,989	20,518	56,858	71,387	14,529	1,140	1,196	56
<b>Dr. C</b>	98,471	84,075	(14,396)	56,858	54,075	(2,783)	1,140	903	(237)
<b>PA</b>	43,765	43,554	(211)	25,270	25,736	466	507	435	(72)
<b>NP</b>	32,824	36,387	3,563	18,953	19,280	327	380	397	17

**Monthly Charge Variance by Physician Compared to MGMA Benchmarks**

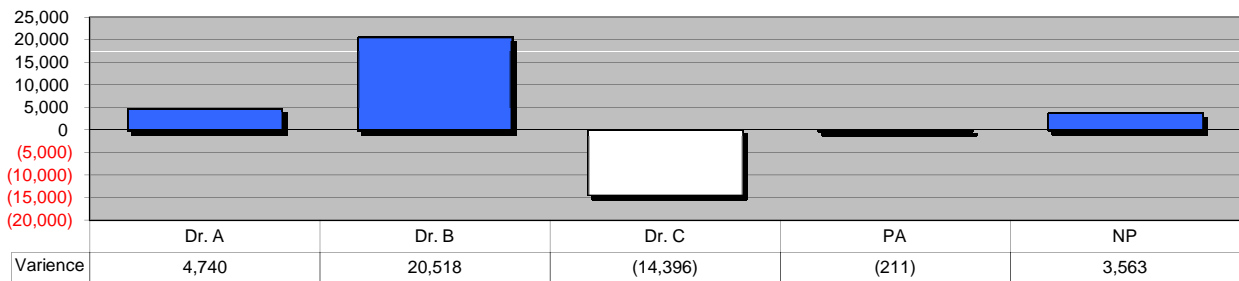

**Monthly Revenue Variance by Physician Compared to MGMA Benchmarks**

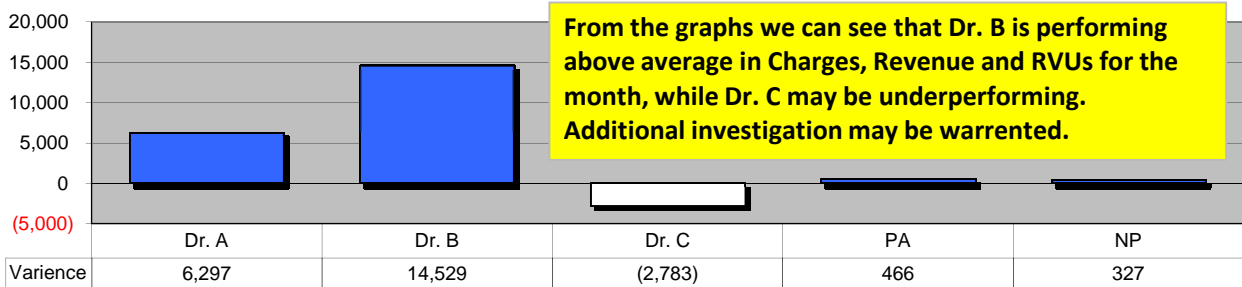

**Monthly RVU Variance by Physician Compared to MGMA Benchmarks**

